Celebrates 92nd Birthday

Mrs. Lucy Tibbs, shown above, became 92 years young on March 7, 1974.

Many friends dropped in to join the family in wishing her a Happy Birthday. She lives on Evergreen Avenue with her daughter, Mrs. Modessa Jordan.

Shower Honors Bride-Elect

Misses Connie Guill, Martha Harvey, Debbie Rowe and Carol Wood entertained Miss Ellen Doss with a lingerie shower at the home of Miss Debbie Rowe, Saturday, February 23rd.

The marriage of Miss Doss to Mr. Mike McCormick will be an event of April 6th, at Liberty Baptist Church.

Among guests present were Mrs. Sam Doss, mother of the honoree; Mrs. Frank McCormick, mother of the bridegroom; several other relatives and friends of the honored guest.

Decorations and refreshments carried out the bridal theme of pink. Miss Doss was presented with a corsage of pink and many lovely gifts.

photo by Shearer B. Robertson

MR. AND MRS. LEWIS M. HARRIS

Celebrates 50th Anniversary

Mr. and Mrs. Lewis M. Harris of Gladstone celebrated their 50th Wedding Anniversary on Sunday, March 3, 1974, when they were honored with an Open House from 2 until 5 in the afternoon at the home of their son and daughter-in-law, Mr. and Mrs. Crawford Harris also of Gladstone.

Hosts for the occasion were Mr. and Mrs. Crawford Harris, Mr. and Mrs. W. C. Woody, Jr. of Richmond, and Mr. and Mrs. Roy Harris of Lynchburg.

Mr. and Mrs. Harris were married on March 3, 1924 by the Rev. Joe Lynch of the Methodist Protestant Church in Lynchburg.

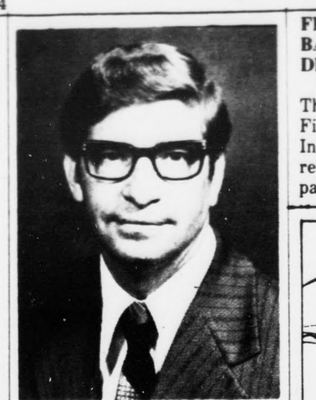

Rev. Jerald R. White, Jr.

Spring Revival Services At New Hope

New Hope Baptist Church at Vera will begin revival services Sunday, March 10, at 11:00 a.m. Rev. Jerald R. White, Jr. of Altavista, Virginia will conduct the services through March 12th beginning at 7:30 p.m. each night. Rev. White was reared in Roanoke. He is a graduate of the University of Richmond, Southeastern Baptist Theological Seminary and has training in Clinical Pastoral Education at Virginia Baptist Hospital. His last pastorate was at Central Baptist Church, Altavista. He is now President-Director and Founder of Retreat Center, "The Master's Inn."

This Sunday, March 10th, is also Rally Day where we are expecting more than 260 in Sunday School. All members are asked to be here if physically possible. Everyone is asked to be in prayer for the services that God's will will be accepted and followed.

FIDELITY AMERICAN BANKSHARES, INC. DECLARE DIVIDEND

LYNCHBURG, March 1 - The Board of Directors of Fidelity American Bankshares, Inc., a Lynchburg - based registered bank holding company, has declared cash dividends of 24c per share on common stock and $1.50 per share on its $6.00 Convertible Voting Preferred Stock, Series A, payable on May 1, to stockholders of record April 1974.

Mrs. Harvey Honored

Mrs. Gertrude Vinea Bailey, Honorary President Virginia Division United Daughters of the Confederacy (Ret'd) and Mrs. "Clo" Blair, Recording Secretary & Treasurer, Virginia Division U.D.C., honored Mrs. Hazel Harvey with a coffee in Covington on February 22nd.

At this time Mrs. Harvey was invited to be a guest speaker at the 1974 Virginia Third Division U.D.C. Convention.

Out Of Town Guests Attend Werking-Martin Wedding

Out of town guests attending the Werking-Martin wedding on February 16th included Mrs. Ruth Waldecker of Hyattsville, Md.; Mr. and Mrs. Ray McFadden, Ray, Jr. April Ann and Serena of Woodbridge; Mr. and Mrs. Simon Hiller and Robert of Lynchburg; Mrs. Beverly Armstrong, Cissy and Mary Ellen of Riverdale, Md.; Miss Terry Brown and Bobby Simons of Clinton, Md.; Rev. and Mrs. John S. Martin and Tim of Winston-Salem, N. C.; Mr. and Mrs. Edgar DeGrange, Mr. and Mrs. Tommy Hyden and Mr. and Mrs. Donnie DeGrange and Rex of Falls Church; and Mr. and Mrs. Robert Richard, Jr., of Riverdale, Md.

County Line

The WMU week of Prayer of Central Church will meet this week in the homes of Mrs. Shelby Tucker, Mrs. Richard Nash and Mrs. Roger Covington.

Mr. Doug McDaniel remains ill in the Lynchburg General Hospital.

Mrs. Frank Moore and Mrs. Henry Mann visited Mrs. Vernie Jones last week.

Mr. Vernie Jones and Mr. Fred Jones made a business trip to Keysville Saturday.

Mrs. Harvey Perrow and Mrs. Bill Painter visited Mrs. Alta Hopkins last week.

Mr. Floyd Smith was in Lynchburg Friday to see an eye doctor.

Mr. E. R. Ferguson is doing better and is able to get out again.

Mr. and Mrs. Arthur Mullins and children visited Mr. and Mrs. Walter Carico Sunday afternoon.

Mr. and Mrs. Walter Jordan visited Mrs. Will Mann in Lynchburg recently.

Mr. and Mrs. Robert Mullins and daughter and Mr. and Mrs. Raymond Mullins and son visited Mr. and Mrs. Emory Mullins Sunday.

Mr. and Mrs. Jimmy Howard and children, Mr. and Mrs. Loyd Nash and Mr. and Mrs. Cecil Nash and baby were dinner guest Sunday of Mr. and Mrs. Elliott Nash and Dawn. Mr. and Mrs. Nelson Mann and boys visited in the afternoon.

Mrs. Richard Nash and Mr. and Mrs. Olaf Waddell were supper guest of Mr. and Mrs. Clarence Gobble of Appomattox Sunday.

Mrs. MacPherson Speaks To Junior Woman's Club

The Appomattox Junior Woman's Club met on Tuesday, February 26th, at the Town Hall office for their regular monthly meeting.

Mrs. Frances Avery, Chairman of Public and International Affairs Committee, presented Mrs. Barbara MacPherson, guest speaker for the evening.

Mrs. MacPherson spoke to members of the club on the "Proposed Appomattox Downtown Project" and also showed slides to the group. She told how the proposed project came to be and what has developed since its conception early last fall, including the very successful first Annual Historic Railroad Festival which was a spin-off of the downtown project.

She told the young ladies that "basically the proposed downtown project is one which would create a park atmosphere for pedestrians only, providing benches and shade trees, among other things and that store fronts would be done in keeping with the 1865 motif, befitting the historical background of the town. The railroad depot would be utilized in a manner deemed most appropriate by the community."

Mrs. MacPherson stressed the importance of community involvement, the role of individuals and civic groups in promoting and accomplishing this project; and also stressed the fact that everyone in the county would benefit by having an attractive downtown.

Mention was made of possibly having a May Festival should enough interest be shown and Bill Slagle, Town Manager, was present to answer questions concerning the Downtown Project.

On Dean's List

Jack D. Layne of Appomattox, Virginia, a sophomore at Virginia Commonwealth University, has been named to the Dean's List for the fall semester.

The Dean's List includes 577 students who have earned at least a 3.5 grade point average.

Steve Barron Named "Mr. Scholastic"

Steve Barron, son of Mr. and Mrs. Eddie Barron of Arlington and the grandson of Mrs. Lougenia P. Doss of Appomattox, has been named "Mr. Scholastic" for the 1973-74 school session.

Steve is a senior at Swanson Junior High School in Arlington and has received this recognition as the result of his high grade point average throughout junior high school.

Want Ads SATISFY YOUR NEEDS Fast!

Pre-Easter Biblical Prophecy Conference Set

Mr. David P. Ebaugh, an Electronic Engineer from Harrisburg, Pa., who is now devoting full time to teaching the Book of Revelation, will be holding a Pre-Easter Biblical Prophecy Conference at Bethlehem United Methodist Church, Concord, Virginia, March 14 - 17 at 7:30 p.m. Rev. David Boger is the pastor.

Mr. Ebaugh will be speaking on such topics as the "Oil and Energy Crisis" and the "Devaluation of Gold and the U. S. Dollar" as related to Biblical Prophecy. There will be an opportunity for a question and answer period. There will not be an offering taken but those wishing to contribute to Mr. Ebaugh's ministry will have an opportunity to do so.

As an engineer and inventor, Mr. Ebaugh has contributed to modern appliances such as the IBM Selectric and Executive typewriters, Polaris and Subroc Missles, various radar, satellite and astronaut systems.

Mr. Ebaugh is an extra ordinary Bible teacher. He believes that the Bible interprets itself. His fresh approach has opened many Bible truths. Each Monday night his living room is crowded with people who gather for Holy Spirit anointed teaching, as he completes the puzzle and solves the riddle of Revelation by showing us what we should be doing right now and also what we will be doing in the future. He quotes the Book of Revelation from memory as well as much of the rest of the Bible. These discoveries are destined to revolutionize some points of doctrine and theology before the soon return of Jesus Christ.

Mr. Ebaugh is the author of several Books, "The Key to Revelation," "The Key to Tribulation," "Marriage, Divorce and Re-marriage" and his latest book, "Revelation Makes Sense" are only a few to mention. he is not dogmatic. Neither does he try to support any past interpretation, doctrine, dogma or denomination. He presents scriptures from all over the Bible to unlock the mystery of Revelation. Although the interpretations he presents are new and different, they are presented in a spirit of love, joy and peace and consequently there is never a devisive or argumentative spirit.

Mrs. Wright Presents Garden Club Program

Mrs. John Wright of Lynchburg, right above, a Nationally Accredited Flower Show Judge, was guest speaker for the Appomattox Garden Club meeting on Monday night, February 26th, when the club held its regular monthly meeting at the Farmers National Bank - Triangle Plaza Branch.

Mrs. Wright, assisted by Mrs. O. F. Tolley, Jr., left above, demonstrated the making of contrived flowers.

From the pages of the country's leading magazines
Control your budget and your figure too:
New ribbed control-top panty hose at just $1.75.
the very thing™ by MOJUD®
Inge's Dept. Store
Main Street Appomattox

Elliott Florist & Gifts
MAIN STREET PHONE 352-2471 APPOMATTOX, VA.
Flowers, Gifts and Candies
for all occasions

Times-Virginian
PHONE 352-8215
PRINTING
Professional Printing for All Your Needs

TODAY at 4:15 & 8:15 PM thru Sun. March 10
Richmond Coliseum
"ALONE IN ITS GREATNESS"
RINGLING BROS. AND BARNUM & BAILEY CIRCUS
THE GREATEST SHOW ON EARTH
Produced by IRVIN FELD and KENNETH FELD Staged and Directed by RICHARD BARSTOW
NEW! SEE THE MOST AMAZING MIXED WILD ANIMAL ACT EVER DARED!
ALL NEW! 104th EDITION.
THE GREAT AMERICAN VALUE
ALL SEATS RESERVED (Tax Incl.) $3.50 - $4.50 - $5.50
SAVE $1.00 ON KIDS UNDER 12
TODAY AT 4:15 PM & 8:15 PM
TOMORROW at 4:15 PM
SAT. MORNING at 11:00 A.M.
TICKETS ON SALE AT RICHMOND COLISEUM BOX OFFICE THALHIMER'S - SEARS - CAROUSEL - MILLER & RHOADS - ROSE'S, Hopewell - GARY'S, Willow Lawn - TICKET INFORMATION 649-4956
PERFORMANCES: TODAY (THURS.) 4:15 & 8:15 PM .. TOMORROW (FRI.) 4:15 & 8:15 PM .. SAT. (MAR. 9) 11: A.M, 3:00 & 8:00 PM .. SUN. (MAR. 10) 1:00 & 5:00 PM
NEW! ★ STUPENDOUS! ★ COLOSSAL! MIGHTY! ★ THRILLING! ★ UNIQUE!
GOOD SEATS AS LATE AS SHOWTIME!

Recapped Tires
1/2 New Tire Price
Look Like New!
Carry New Guarantee!
Marston & Moore Tire Co.
ROUTE 460 – 2 MILES EAST OF APPOMATTOX, VIRGINIA PHONE 352-7960

Here's the perfect gift for your favorite "do-it-yourselfer."
VERTICAL DRILLING
DISC SANDING
SHOP SMITH
LATHE TURNING
HORIZONTAL BORING
SAWING
The new Shopsmith Mark V is 5 great gifts in one. Fun ... satisfaction ... savings. The reasons for giving the new Shopsmith Mark V. It's five great power tools in one. The versatility and precision of the new Shopsmith Mark V make it easy to build beautiful, practical things for the home ... beds, shelves, tables, chairs, or even remodel entire rooms ... build them with the professional touches of a master craftsman. It's the kind of gift the whole family will appreciate ... not for one day but for many years to come. The new Shopsmith Mark V ... a perfect gift. Stop by for a demonstration.
J. E. Sears & Co. Inc.
Appomattox, Va.
"Everything to build anything"

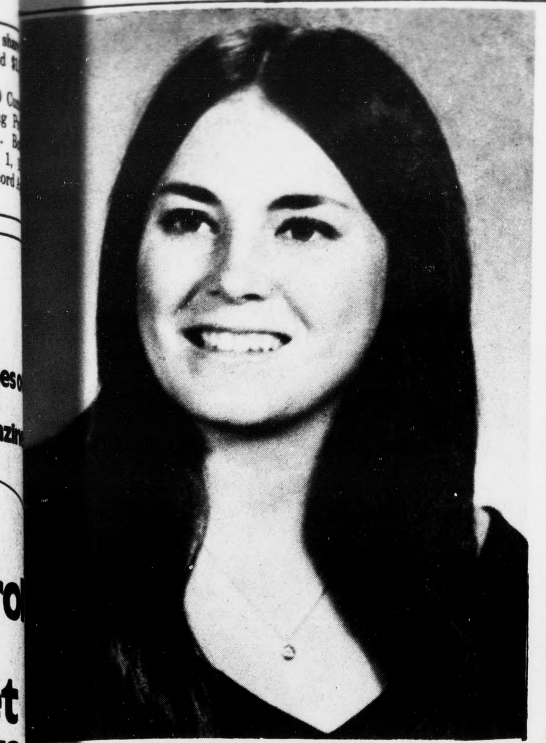

MISS BETSY ANN JONES

Announce Engagement

Mr. and Mrs. R. David Jones of Appomattox announce the engagment of their daughter, Betsy Ann, to Richard B. Ballowe, II, son of Mr. and Mrs. Richard B. Ballowe of Lynchburg.

Miss Jones is a 1970 graduate of Appomattox County High School and is a candidate for her B.S. degree in Special Education at Radford College in May. She is a member of Alpha Delta Pi social sorority.

Mr. Ballowe is a 1965 graduate of E. C. Glass High School. He served a tour of duty with the U. S. Navy. He attended Central Virginia Community College and will graduate in May from Madison College with a B.S. in Speech Pathology. He is a member of Tau Kappa Epsilon social fraternity.

The wedding will be an event of August 17.

Announce Birth

Mr. and Mrs. Charles Wallace announce the birth of a daughter, Sheri Dawn Mr. and Mrs. Charles Wallace, announce the birth of a daughter, Sheri Dawn Wallace, born Wednesday, February 20 at Virginia Baptist Hospital.

Maternal grandparents are Mr. and Mrs. Curtis Harris. Paternal grandparents are Mr. and Mrs. E. E. Wallace of Appomattox.

The Wallaces also have a son, Allan Christopher.

Announce Birth

Mr. and Mrs. Gerald David Wilbun happily announce the birth of a son, David Christopher, on Tuesday, February 26th, 1974.

Maternal grand-parents are Dr. and Mrs. Philip James Winn of Ashland, Kentucky, and Mr. and Mrs. Robert Edward Wilbun of Appomattox are the paternal grand-parents.

The Wilbuns have one other child, Matthew Todd, age 2.

Announce Birth

Mr. and Mrs. Donald Lee Williams of Spout Spring are proud to announce the birth of a daughter, Shannon Carole, on February 27, 1974 at Virginia Baptist Hospital.

Shannon's Maternal Grandparents are Mr. and Mrs. James A. Beaty, Jr. of Appomattox and her paternal grand-mother is Mrs. Edith M. Williams of Appomattox. Mr. and Mrs. C. C. Poe of Appomattox, Mrs. James A. Beaty of Louisville, Alabama, and Mr. and Mrs. Sam Megginson of Appomattox are great-grandparents.

USE the WANT ADS for BEST RESULTS

Marriage Announced

Miss Patricia Lynn Roach and Paul David Carter were married March 2, 1974 at the Calvary Baptist Church in Lovingston. The Rev. John W. Gordon, Jr., former pastor of the church, officiated at the double ring ceremony.

The bride is the daughter of Mr. and Mrs. William Rodney Roach of Lovingston. The bridegroom is the son of Mrs. Hazel P. Carter of Lovingston and Mr. Ernest Carter of Pikeville, Kentucky.

Given in marriage by her parents, the bride wore a formal gown of ivory satin. The empire bodice was designed with a square neckline, full bishop sleeves and train accented with peau d'ange lace. The fingertip veil of illusion was attached to a lace crown.

Miss Sharon Kay Roach, sister of the bride, was maid of honor. She wore a long gown of blue textured crepe designed with an empire bodice and bishop sleeves.

Bridesmaids were Mrs. Hunter R. Crosby, III of Staunton, sister of the bridegroom; Miss Jane Fortune of Lovingston and Miss Kimberly Steacy of New York. They wore long gowns of floral chiffon over blue taffeta designed like that of the maid of honor. Miss Ann Marie Roach, wearing a long blue crepe dress, was her sisters flower girl.

Wayne Lincoln Wright of Lovingston was best man. Ushers were Hunter R. Crosby, III of Staunton, brother-in-law of the groom; William E. Dawson, II and John Morris Proffitt, Jr. of Lovingston.

Mr. and Mrs. Roach entertained with a reception immediately following the ceremony in the church fellowship hall.

The bride is a graduate of Nelson County High School and attended Longwood College in Farmville. She is the granddaughter of Mr. and Mrs. S. Hubert Martin and Mr. and Mrs. Robert E. Roach, all of Appomattox.

The bridegroom, also a graduate of Nelson County High School, is the grandson of Mr. and Mrs. George Pinson of Roanoke.

The couple will reside in Lovingston.

Personels

Mrs. Hazel Harvey went by plane to Lewisburg, W. Va. on February 19th to attend the funeral of her cousin Robert E. Levisag of Covington, Va. While in Covington Mrs. Harvey was the house guest of Mrs. S. H. Levisag, Sr. and Mrs. Gladys Politakas at Green Lawn.

* * *

Mr. Abner G. Webb, of Jenkintown, Pa., left for home Monday after spending several days with Mr. and Mrs. Charles McLoughlin. Mr. Webb had been vacationing at Bal Harbour, Florida, for the past month.

* * *

Mrs. Raymond Harris returned to her home in Chesapeake on Tuesday after spending several days with her mother, Mrs. Rachel Cawthorne.

Mr. and Mrs. Jack Williams, Dianne and Jack, Jr., were dinner guests of Mr. and Mrs. Hugh S. Braford in Stonewall on Sunday.

* * *

Mrs. Paul Ford entered the Virginia Baptist Hospital on Monday where she underwent surgery on Tuesday.

* * *

Miss Betsy Jones, a senior at Radford College, is spending spring-break here with her parents, Mr. and Mrs. R. David Jones.

* * *

Steve Lawson, a student at the University of Richmond, is spending some time here with his mother, Mrs. Merle G. Lawson.

* * *

Mr. and Mrs. Willie Jobe of Amherst visited Mr. and Mrs. Harry G. Johnson on Sunday.

* * *

Dr. and Mrs. Frank Means of Richmond spent several days this week with Mrs. Means mother, Mrs. Josie Ferguson.

* * *

Dr. and Mrs. Means will leave March 10 for Brazil for 3 weeks to visit the Baptist Mission Fields there.

* * *

Mr. and Mrs. Lloyd Vaughan and son, Bill, visited relatives in Victoria on Sunday.

* * *

Mrs. Raymond Harris returned to her home in Chesapeake on Tuesday after spending several days with her mother, Mrs. Rachel Cawthorne.

* * *

Mrs. Dorothy Layne is a patient in the Lynchburg General Hospital.

* * *

Mrs. David R. Caldwell is a patient at Virginia Baptist Hospital.

* * *

Mrs. George Williams and infant daughter have returned home from the Virginia Baptist Hospital

Play To Open March 15 At Fine Arts Cen.

The Prime of Miss Jean Brodie, the fourth Fine Arts Center Theater production, is in rehearsal and set to open Friday, March 15 and continue March 16, 17, 22 & 23. The cast is headed by Kay Hodsdon as the intensely romantic, dedicated, through somewhat unorthodox Miss Brodie. She is assisted by a large supporting cast including many young actreses who protray her students as well as several fine adult actors.

Director Phil Sommer cites the play as a "serious drama with comic overtones." The plot revolves around the irrepressable Miss Brodie's relationships with her students and fellow teachers. As the play progresses and conflicts arise, the audience becomes more and more aware of the many - faceted and somewhat distorted nature of Jean Brodie's personality. The role is one any actess would covet.

Ticket reservations may be made starting March 8th by calling the box office between 10 a.m. & 5 p.m. Monday - Saturday.

Announce Marriage

Mrs. E. H. Tibbs announces the marriage of her daughter, Mrs. Lucille Hendrick of Appomattox to Robert H. Walton of Lynchburg. The ceremony was preformed at Union Hill Baptist Church Friday, February 22, at 8:00 by the pastor, Rev. Clinton Brooks officiating at the double ring ceremony.

Relatives and friends attended. Mr. Walton is employed by the Virginia Highway Department and Mrs. Walton is an employer of Amelia Dress Co. at Appomattox.

They will make their home at Appomattox, Route 4.

Wed In Afternoon Ceremony

The marriage of Miss Diane Lynn Carter of Lynchburg to Omar H. Moore, Jr. of Gladstone took place at 7 o'clock in the evening on February 17, 1974 in Appomattox Seventh-Day Adventist Church.

Miss Carter is the daughter of Mr. and Mrs. Roy C. Carter, Sr., of Route 3, Lynchburg and Mr. Moore is the son of Mr. and Mrs. Omar Moore, Sr., of Gladstone.

The Rev. Ray Broderson officiated at the ceremony.

The bride was escorted and given in marriage by her father. Mrs. Rebecca Moore was matron of honor and attendants were Miss Becky Moore and Mrs. Lorraine Ranson. Tracie Flemming was flower girl and Allan Carter was Bible bearer.

Ushers were R. C. Carter, Jr. and Charles W. Moore.

Immediately following the ceremony, Mr. and Mrs. Bobby K. Krantz were hosts for a

Immediately following the ceremony, Mr. and Mrs. Bobby K. Krantz were hosts for a reception at the Woodmen of the World Building.

Following a wedding trip to Farmville the couple will make their home in Courtland.

photo by Shearer B. Robertson

MRS. DILLARD L. FRANKLIN
the former Miss Margie Virginia Megginson

Wed In Double Ring Ceremony

The marriage of Miss Margie Virginia Megginson to Mr. Dillard Leslie Franklin took place the evening of March 1, 1974 at 7:30 p.m. in the Spout Spring Baptist Church.

The bride is the daughter of Mr. and Mrs. Wallace R. Megginson of Spout Spring and the bridegroom is the son of Mrs. R. S. Franklin and the late Mr. Franklin.

The Rev. Lester L. Schwemer, pastor of the church, officiated at the double ring ceremony.

The bride was escorted and given in marriage by her father.

Miss Shelia Jo Franklin, cousin of the bride, was maid of honor and the bride's only attendant.

Mr. Raymond Franklin, brother of the bridegroom, was best man. Ushers were Tim Schwemer of Spout Spring, Bill Talbert of Dillwyn, and Mike Shafter of Appomattox.

Following the ceremony the bride's parents entertained with a reception in the church social hall.

The bride is a graduate of Appomattox High School and is presently employed with Robert W. Carter, Attorney, in Appomattox.

The bridegroom is a graduate of Appomattox High School and is presently employed with J. E. Sears & Company in Appomattox.

After a short wedding trip, the couple will make their home at Route 2, Appomattox.

Announce Engagement

Miss Jo Ellen Butler and Mr. James H. Maxwell will be wed in Evansville, Ind. next week end.

Miss Butler is a professional hair stylist and a native of Indiana.

Mr. Maxwell is now doing a tour of duty with the U. S. Navy and is the son of Mr. and Mrs. James E. Maxwell of Rt. 2, Appomattox.

White Trellis
Wedding Coordinating
• Planning Assistance
• Decorating
• Photography - candid
• Engraving
• Music
• Custom made gowns
Call Please call Rebecca Mince
for information or appointment - 993 - 2321

Big Horn Market, Inc.
Concord, Va.
Round Steaks Boneless Full cut $1.49 lb.
Canned Ham Armour $4.89 3 Lb. Can
Pepsi-Colas 8 16 Oz. Plus Deposit 89¢
Armour Star Bacon 12 Oz. Pkg. 99¢
Eggs Grade A Medium Doz. 69¢
Lettuce Large Head 29¢
Gills Coffee Hotel Special lb 95¢
Catsup Del Monte - 14 Oz. Bt. 3 for $1.00
NBC Oreo 15 Oz. Pkg. 49¢
Kraft Mayonnaise - with $10.00 order or more Qt. 69¢
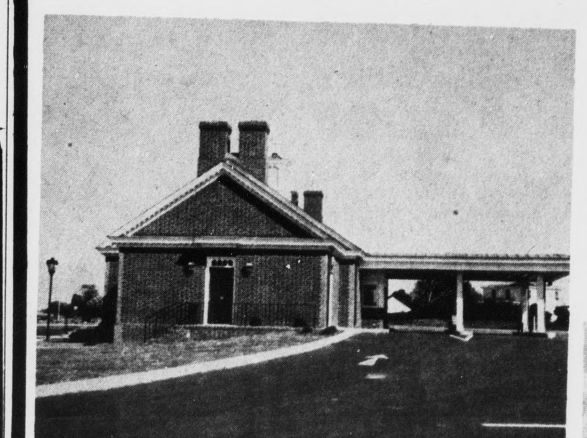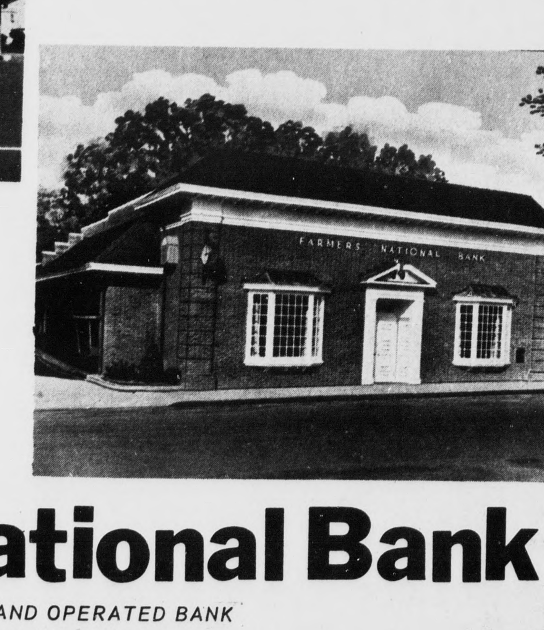
Top Interest Paid on Savings Accounts.
Two Convenient Locations
Triangle Plaza Shopping Center
and Downtown
Farmers National Bank
YOUR HOME-OWNED AND OPERATED BANK
APPOMATTOX, VIRGINIA
Member Federal Deposit Insurance Corporation
Member Federal Reserve System